Synaptica Analytics

Independent Laboratory Analysis Report

OFFICIAL ANALYTICAL DOCUMENT

REPORT ID
SYN-2026-004897

Analysis Report

Official laboratory analysis summary for the submitted sample and associated quality-control review.

SAMPLE	RECEIVED DATE	ANALYSIS DATE	REPORT GENERATED
Retatrutide	Apr 15, 2026	Apr 20, 2026	Apr 21, 2026

STRENGTH	15mg	MANUFACTURER	PepticoreAminos
BATCH NUMBER	PC-RT15-2603G	LAB CODE	983-1
CLIENT	www.pepticoreaminos.net		

SAMPLE INFORMATION

Retatrutide

15MG

FORM	White powder in a glass vial
SAMPLE SUBMISSION	Sample provided by customer
BATCH	PC-RT15-2603G
CAP / CRIMP COLOR	Black/Silver
RECEIVED DATE	Apr 15, 2026



SAMPLE IMAGE

ANALYTICAL SUMMARY

IDENTITY	Retatrutide
PURITY	99.499%
QUANTITY	15.92mg
BATCH	PC-RT15-2603G
MANUFACTURER	PepticoreAminos

RP-HPLC-UV CHROMATOGRAM (220 NM)

Detection: UV 220 nm | Runtime: 14.0 min

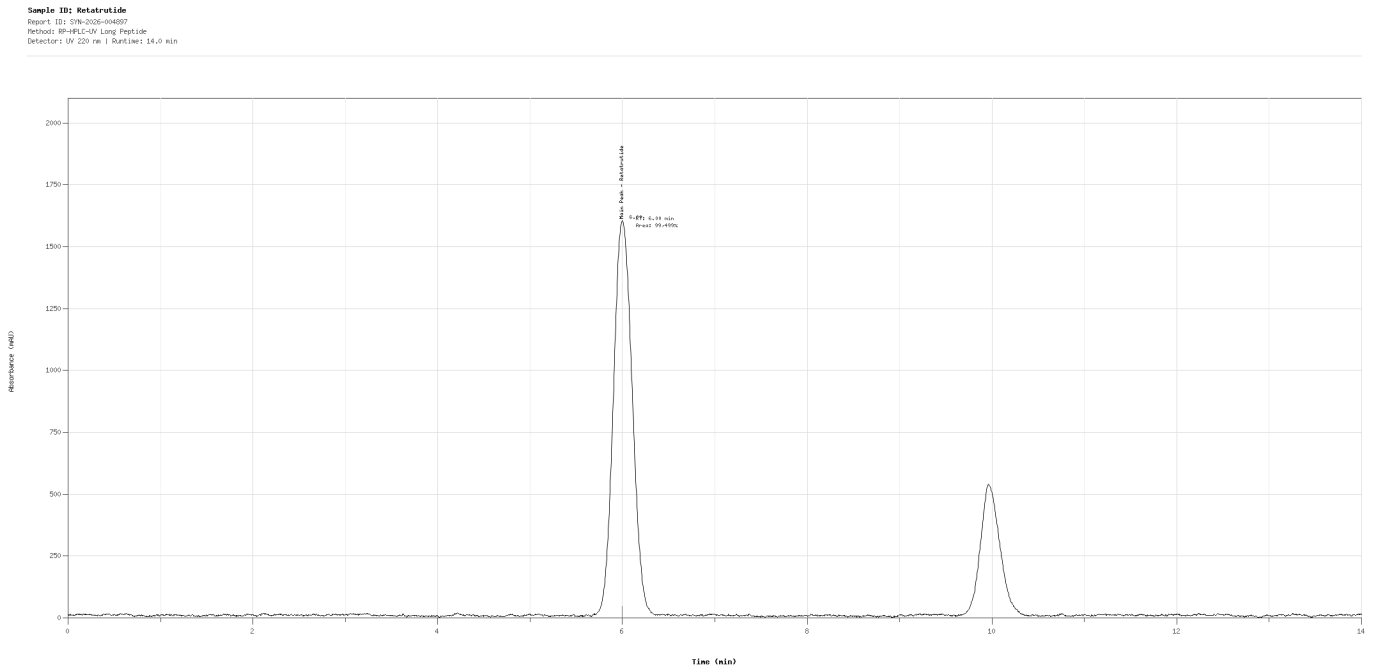

METHOD

TIME	H2O + 0.1% TFA	ACN + 0.1% TFA
0min	90%	10%
2min	90%	10%
10min	8%	92%
12min	8%	92%
14min	8%	92%

TECHNICAL NOTE

Analysis performed by RP-HPLC-UV at 220 nm using a gradient elution program. Total runtime: 14.0 minutes.

COMMENTS

The applied RP-HPLC-UV method confirms that the sample meets the defined analytical specifications for identity, purity and impurity profile.

LC-MS MASS SPECTRUM

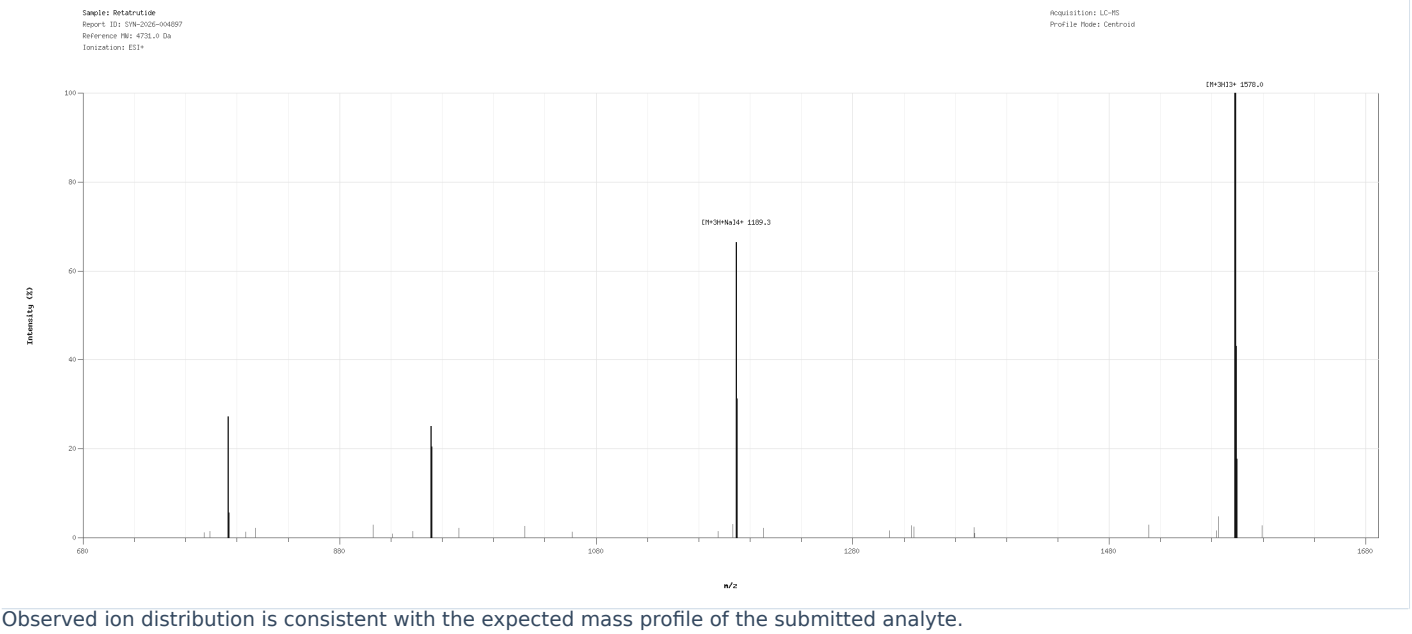

Observed ion distribution is consistent with the expected mass profile of the submitted analyte.

ANALYSIS & METHODOLOGY

STANDARD PEPTIDE PURITY, MASS & ADDITIONAL TESTING

Sample analyzed by reverse-phase HPLC with UV detection using controlled analytical parameters. Chromatographic behavior and purity response were assessed through internal laboratory criteria.

BIOBURDEN

TEST	RESULT	UNIT	REPORTING LIMIT
Total Aerobic Microbial Count USP <61>/Eur. Ph. 2.6.12. Plate Count Method	**Not detected**	**CFU/g**	**>= 1000**
Total Yeast and Mold Count USP <61>/Eur. Ph. 2.6.12. Plate Count Method	**Not detected**	**CFU/g**	**>= 100**

ENDOTOXIN ANALYSIS

TEST	RESULT	UNIT	REPORTING LIMIT
Bacterial Endotoxin USP<85>/ Eur. Ph. 2.6.14. Bacterial Endotoxin Chromogenic Test	**< 0.001**	**EU/mg**	**> 0.5**

HEAVY METALS

TEST	RESULT	UNIT	REPORTING LIMIT
Arsenic Elemental Impurities Screening	**Not detected**	**ppm**	**>= 1.5**
Cadmium Elemental Impurities Screening	**Not detected**	**ppm**	**>= 0.5**
Cobalt Elemental Impurities Screening	**Not detected**	**ppm**	**>= 25**
Lead Elemental Impurities Screening	**Not detected**	**ppm**	**>= 1.5**

TEST	RESULT	UNIT	REPORTING LIMIT
Nickel Elemental Impurities Screening	**Not detected**	**ppm**	**>= 25**
Mercury Elemental Impurities Screening	**Not detected**	**ppm**	**>= 1.5**
Vanadium Elemental Impurities Screening	**Not detected**	**ppm**	**>= 25**

TECHNICAL APPENDIX

This appendix documents the analytical methodology, instrumentation and acceptance criteria applied for the evaluation of the sample.

COMPOUND REFERENCE

PARAMETER	RETATRUTIDE
PUBCHEM CID	171390338
CAS	2381089-83-2
MOLECULAR FORMULA	C221H342N46O68
MOLECULAR WEIGHT	4731.0 g/mol

METHOD SPECIFICATION

PARAMETER	LONG PEPTIDE EXTENDED RP-HPLC-UV METHOD
ANALYTICAL MODE	Extended gradient RP-HPLC-UV peptide purity screen
COLUMN	C18 peptide column, extended-gradient configuration
MOBILE PHASE A	Water + 0.1% TFA
MOBILE PHASE B	Acetonitrile + 0.1% TFA
FLOW RATE	0.7 mL/min
DETECTION	UV 220 nm
INJECTION VOLUME	10 uL
RUNTIME	14.0 min
SAMPLE DILUENT	Water/acetonitrile compatible diluent
SAMPLE PREPARATION	Diluted to method range and clarified before injection

INSTRUMENT PLATFORM

PARAMETER	HIGH-RESOLUTION UPLC/HPLC-UV PLATFORM
SYSTEM TYPE	High-resolution LC platform
DETECTOR	UV/VIS detector
ACQUISITION	Chromatographic acquisition and integration software
REVIEW MODE	Gradient profile review with peak integration

PARAMETER	HIGH-RESOLUTION UPLC/HPLC-UV PLATFORM
WORKFLOW NOTE	Used for long peptide and multi-component profile review

ANALYTICAL CRITERIA

PARAMETER	ACCEPTANCE FRAMEWORK	BASIS
IDENTITY	Retention-time and profile agreement with reference expectations	Chromatographic identity review
PURITY	NLT 98.0% unless a stricter report-specific specification is declared	Integrated RP-HPLC-UV purity profile
QUANTITY	Measured content reviewed against the declared sample strength	Report-level analytical summary
BIOBURDEN	Not detected or within stated reporting limits	Microbial screening table
ENDOTOXIN	Below stated reporting limit / internal screening threshold	Endotoxin analysis table
HEAVY METALS	Below individual reporting limits where screened	Elemental impurities screening table

This appendix documents the analytical methodology, instrumentation and acceptance criteria applied for the evaluation of the sample.

VERIFICATION

Verify this report through the official Synaptica Analytics verification page using the details below.
Verification URL synaptica-labs.com/verify-report
Report ID SYN-2026-004897
Verification Key VK-ZNP8-GX8D

SCAN TO VERIFY

DIGITAL SIGNATURE



DIGITALLY SIGNED BY:
Martin Saar
Date: 2026.04.21
18:10:44 +02'00'
Director