Synaptica Analytics

Independent Laboratory Analysis Report

OFFICIAL ANALYTICAL DOCUMENT

REPORT ID
SYN-2026-004929

Analysis Report

Official laboratory analysis summary for the submitted sample and associated quality-control review.

SAMPLE	RECEIVED DATE	ANALYSIS DATE	REPORT GENERATED
AOD-9604	May 08, 2026	May 21, 2026	May 25, 2026

STRENGTH	5mg	MANUFACTURER	PepticoreAminos
BATCH NUMBER	PC-AD5-0512I	LAB CODE	982-1
CLIENT	www.pepticoreaminos.net		

SAMPLE INFORMATION

AOD-9604

5MG

FORM	White powder in a glass vial
SAMPLE SUBMISSION	Sample provided by customer
BATCH	PC-AD5-0512I
CAP / CRIMP COLOR	green/silver
RECEIVED DATE	May 08, 2026



SAMPLE IMAGE

ANALYTICAL SUMMARY

IDENTITY	AOD-9604
PURITY	99.673%
QUANTITY	5.27mg
BATCH	PC-AD5-0512I
MANUFACTURER	PepticoreAminos

RP-HPLC-UV CHROMATOGRAM (220 NM)

Detection: UV 220 nm | Runtime: 12.0 min

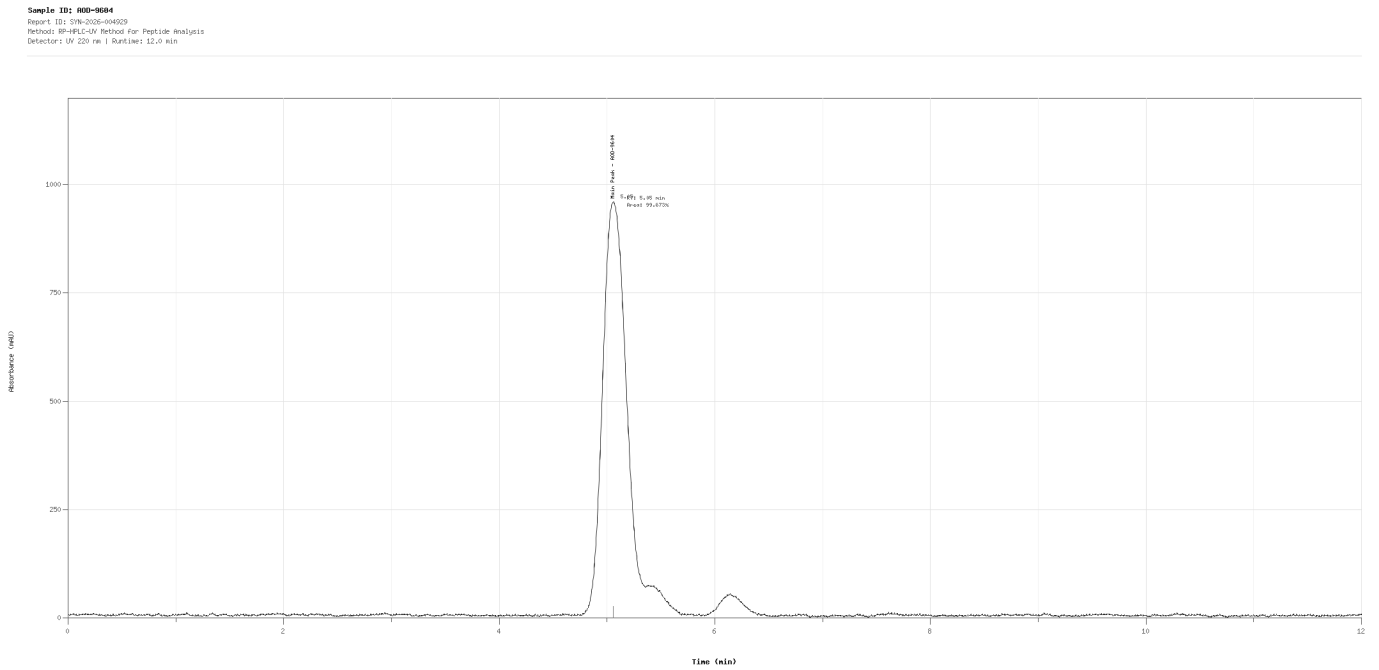

METHOD

TIME	H2O + 0.1% TFA	ACN + 0.1% TFA
0min	92%	8%
2min	92%	8%
10min	10%	90%
12min	10%	90%

TECHNICAL NOTE

Analytical conclusions are limited to the tested sample and the conditions described in this report. Total runtime: 12.0 minutes.

COMMENTS

The submitted sample meets the defined analytical specifications for identity, purity and impurity profile according to the applied RP-HPLC-UV method.

LC-MS MASS SPECTRUM

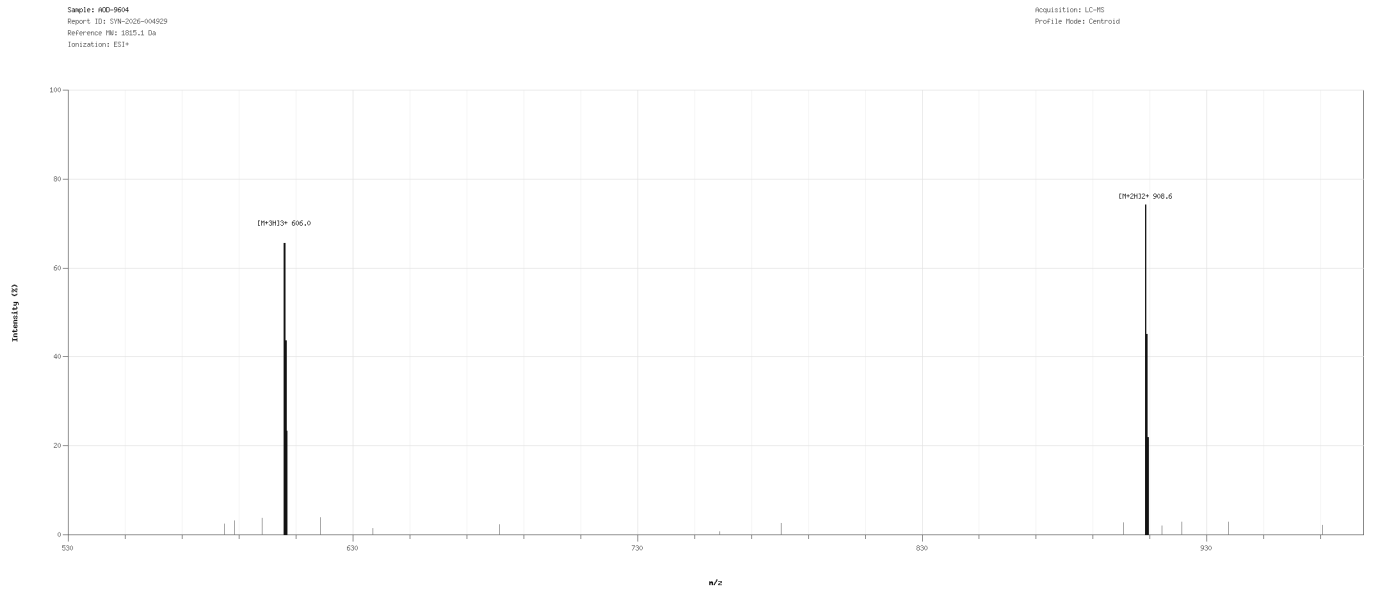

The recorded mass spectrum shows signals compatible with the expected molecular profile of the sample.

ANALYSIS & METHODOLOGY

STANDARD PEPTIDE PURITY, MASS & ADDITIONAL TESTING

Sample analyzed by reverse-phase HPLC with UV detection using controlled analytical parameters. Chromatographic behavior and purity response were assessed through internal laboratory criteria.

BIOBURDEN

TEST	RESULT	UNIT	REPORTING LIMIT
Total Aerobic Microbial Count USP <61>/Eur. Ph. 2.6.12. Plate Count Method	**Not detected**	**CFU/g**	**>= 1000**
Total Yeast and Mold Count USP <61>/Eur. Ph. 2.6.12. Plate Count Method	**Not detected**	**CFU/g**	**>= 100**

ENDOTOXIN ANALYSIS

TEST	RESULT	UNIT	REPORTING LIMIT
Bacterial Endotoxin USP<85>/ Eur. Ph. 2.6.14. Bacterial Endotoxin Chromogenic Test	**< 0.001**	**EU/mg**	**> 0.5**

HEAVY METALS

TEST	RESULT	UNIT	REPORTING LIMIT
Arsenic Elemental Impurities Screening	**Not detected**	**ppm**	**>= 1.5**
Cadmium Elemental Impurities Screening	**Not detected**	**ppm**	**>= 0.5**
Cobalt Elemental Impurities Screening	**Not detected**	**ppm**	**>= 25**
Lead Elemental Impurities Screening	**Not detected**	**ppm**	**>= 1.5**

TEST	RESULT	UNIT	REPORTING LIMIT
Nickel Elemental Impurities Screening	**Not detected**	**ppm**	**>= 25**
Quicksilver Elemental Impurities Screening	**Not detected**	**ppm**	**>= 1.5**
Vanadium Elemental Impurities Screening	**Not detected**	**ppm**	**>= 25**

TECHNICAL APPENDIX

This appendix documents the analytical methodology, instrumentation and acceptance criteria applied for the evaluation of the sample.

COMPOUND REFERENCE

PARAMETER	AOD-9604
PUBCHEM CID	71300630
MOLECULAR FORMULA	C78H123N23O23S2
MOLECULAR WEIGHT	1815.1 g/mol

METHOD SPECIFICATION

PARAMETER	RP-HPLC-UV METHOD FOR PEPTIDE ANALYSIS
ANALYTICAL MODE	Purity assessment of peptide sample by RP-HPLC-UV
COLUMN	C18 peptide column, 150 x 4.6 mm equivalent
MOBILE PHASE A	Water + 0.1% TFA
MOBILE PHASE B	Acetonitrile + 0.1% TFA
FLOW RATE	0.8 mL/min
DETECTION	UV 220 nm
INJECTION VOLUME	10 uL
RUNTIME	12.0 min
SAMPLE DILUENT	Aqueous organic diluent compatible with peptide analysis
SAMPLE PREPARATION	Diluted, mixed and clarified before injection

INSTRUMENT PLATFORM

PARAMETER	STANDARD HPLC-UV PLATFORM
SYSTEM TYPE	Analytical HPLC system
DETECTOR	UV/VIS detector
ACQUISITION	Chromatographic acquisition and integration software
REVIEW MODE	Retention-time and response-profile review
WORKFLOW NOTE	Used for routine peptide purity and identity screening

ANALYTICAL CRITERIA

PARAMETER	ACCEPTANCE FRAMEWORK	BASIS
IDENTITY	Retention-time and profile agreement with reference expectations	Chromatographic identity review
PURITY	NLT 98.0% unless a stricter report-specific specification is declared	Integrated RP-HPLC-UV purity profile
QUANTITY	Measured content reviewed against the declared sample strength	Report-level analytical summary
BIOBURDEN	Not detected or within stated reporting limits	Microbial screening table
ENDOTOXIN	Below stated reporting limit / internal screening threshold	Endotoxin analysis table
HEAVY METALS	Below individual reporting limits where screened	Elemental impurities screening table

This appendix documents the analytical methodology, instrumentation and acceptance criteria applied for the evaluation of the sample.

VERIFICATION

Verify this report through the official Synaptica Analytics verification page using the details below.
Verification URL synaptica-labs.com/verify-report
Report ID SYN-2026-004929
Verification Key VK-YR4W-4MSK

SCAN TO VERIFY

DIGITAL SIGNATURE



DIGITALLY SIGNED BY:
Martin Saar
Date: 2026.05.25
18:15:22 +02'00'
Director