Synaptica Analytics

Independent Laboratory Analysis Report

OFFICIAL ANALYTICAL DOCUMENT

REPORT ID
SYN-2026-004931

Analysis Report

Official laboratory analysis summary for the submitted sample and associated quality-control review.

SAMPLE	RECEIVED DATE	ANALYSIS DATE	REPORT GENERATED
Epithalon	May 20, 2026	May 22, 2026	May 25, 2026

STRENGTH	10mg	MANUFACTURER	PepticoreAminos
BATCH NUMBER	PC-EP10-0526M	LAB CODE	982-3
CLIENT	www.pepticoreaminos.net		

SAMPLE INFORMATION

Epithalon

10MG

FORM	White powder in a glass vial
SAMPLE SUBMISSION	Sample provided by customer
BATCH	PC-EP10-0526M
CAP / CRIMP COLOR	Pink/green
RECEIVED DATE	May 20, 2026



SAMPLE IMAGE

ANALYTICAL SUMMARY

IDENTITY	Epithalon
PURITY	99.010%
QUANTITY	10.75mg
BATCH	PC-EP10-0526M
MANUFACTURER	PepticoreAminos

RP-HPLC-UV CHROMATOGRAM (220 NM)

Detection: UV 220 nm | Runtime: 12.0 min

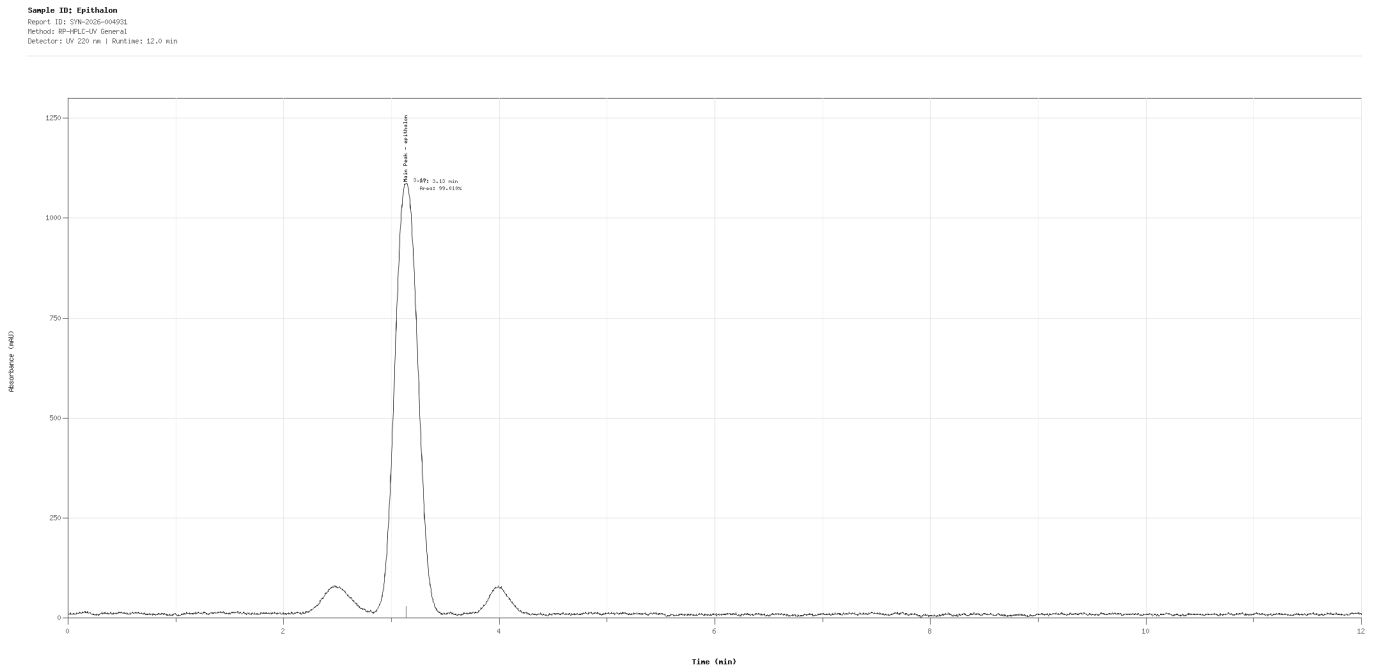

METHOD

TIME	H2O + 0.1% TFA	ACN + 0.1% TFA
0min	95%	5%
2min	95%	5%
10min	5%	95%
12min	5%	95%

TECHNICAL NOTE

This report reflects the analytical findings obtained for the submitted sample under the stated test conditions. Total runtime: 12.0 minutes.

COMMENTS

The sample meets the defined analytical specifications for identity, purity and impurity profile based on the applied RP-HPLC-UV evaluation.

ANALYSIS & METHODOLOGY

STANDARD PEPTIDE PURITY, MASS & ADDITIONAL TESTING

Analysis performed using RP-HPLC-UV under validated laboratory conditions. Peak profile, retention behavior and purity response were evaluated against internal reference standards.

BIOBURDEN

TEST	RESULT	UNIT	REPORTING LIMIT
Total Aerobic Microbial Count USP <61>/Eur. Ph. 2.6.12. Plate Count Method	**Not detected**	**CFU/g**	**>= 1000**

TEST	RESULT	UNIT	REPORTING LIMIT
Total Yeast and Mold Count USP <61>/Eur. Ph. 2.6.12. Plate Count Method	**Not detected**	**CFU/g**	**>= 100**

ENDOTOXIN ANALYSIS

TEST	RESULT	UNIT	REPORTING LIMIT
Bacterial Endotoxin USP<85>/ Eur. Ph. 2.6.14. Bacterial Endotoxin Chromogenic Test	**< 0.001**	**EU/mg**	**> 0.5**

HEAVY METALS

TEST	RESULT	UNIT	REPORTING LIMIT
Arsenic Elemental Impurities Screening	**Not detected**	**ppm**	**>= 1.5**
Cadmium Elemental Impurities Screening	**Not detected**	**ppm**	**>= 0.5**
Cobalt Elemental Impurities Screening	**Not detected**	**ppm**	**>= 25**
Lead Elemental Impurities Screening	**Not detected**	**ppm**	**>= 1.5**
Nickel Elemental Impurities Screening	**Not detected**	**ppm**	**>= 25**
Quicksilver Elemental Impurities Screening	**Not detected**	**ppm**	**>= 1.5**
Vanadium Elemental Impurities Screening	**Not detected**	**ppm**	**>= 25**

TECHNICAL APPENDIX

This appendix documents the analytical methodology, instrumentation and acceptance criteria applied for the evaluation of the sample.

METHOD SPECIFICATION

PARAMETER	GENERAL RP-HPLC-UV SCREENING
ANALYTICAL MODE	Reversed-phase HPLC purity and identity screen
COLUMN	C18 reversed-phase analytical column
MOBILE PHASE A	Water + 0.1% TFA
MOBILE PHASE B	Acetonitrile + 0.1% TFA
FLOW RATE	1.0 mL/min
DETECTION	UV 220 nm
INJECTION VOLUME	10 uL
RUNTIME	12.0 min
SAMPLE DILUENT	Water/acetonitrile compatible diluent
SAMPLE PREPARATION	Diluted, mixed and clarified prior to injection

INSTRUMENT PLATFORM

PARAMETER	STANDARD HPLC-UV PLATFORM
SYSTEM TYPE	Analytical HPLC system
DETECTOR	UV/VIS detector
ACQUISITION	Chromatographic acquisition and integration software
REVIEW MODE	Retention-time and response-profile review
WORKFLOW NOTE	Used for routine peptide purity and identity screening

ANALYTICAL CRITERIA

PARAMETER	ACCEPTANCE FRAMEWORK	BASIS
IDENTITY	Retention-time and profile agreement with reference expectations	Chromatographic identity review
PURITY	NLT 98.0% unless a stricter report-specific specification is declared	Integrated RP-HPLC-UV purity profile
QUANTITY	Measured content reviewed against the declared sample strength	Report-level analytical summary
BIOBURDEN	Not detected or within stated reporting limits	Microbial screening table
ENDOTOXIN	Below stated reporting limit / internal screening threshold	Endotoxin analysis table
HEAVY METALS	Below individual reporting limits where screened	Elemental impurities screening table

This appendix documents the analytical methodology, instrumentation and acceptance criteria applied for the evaluation of the sample.

VERIFICATION

Verify this report through the official Synaptica Analytics verification page using the details below.
Verification URL synaptica-labs.com/verify-report
Report ID SYN-2026-004931
Verification Key VK-JCZV-E6YM

SCAN TO VERIFY

DIGITAL SIGNATURE



DIGITALLY SIGNED BY:
Martin Saar
Date: 2026.05.25
10:06:32 +02'00'
Director